

TOWN OF ERWIN, NY Open Space & Greenways Plan

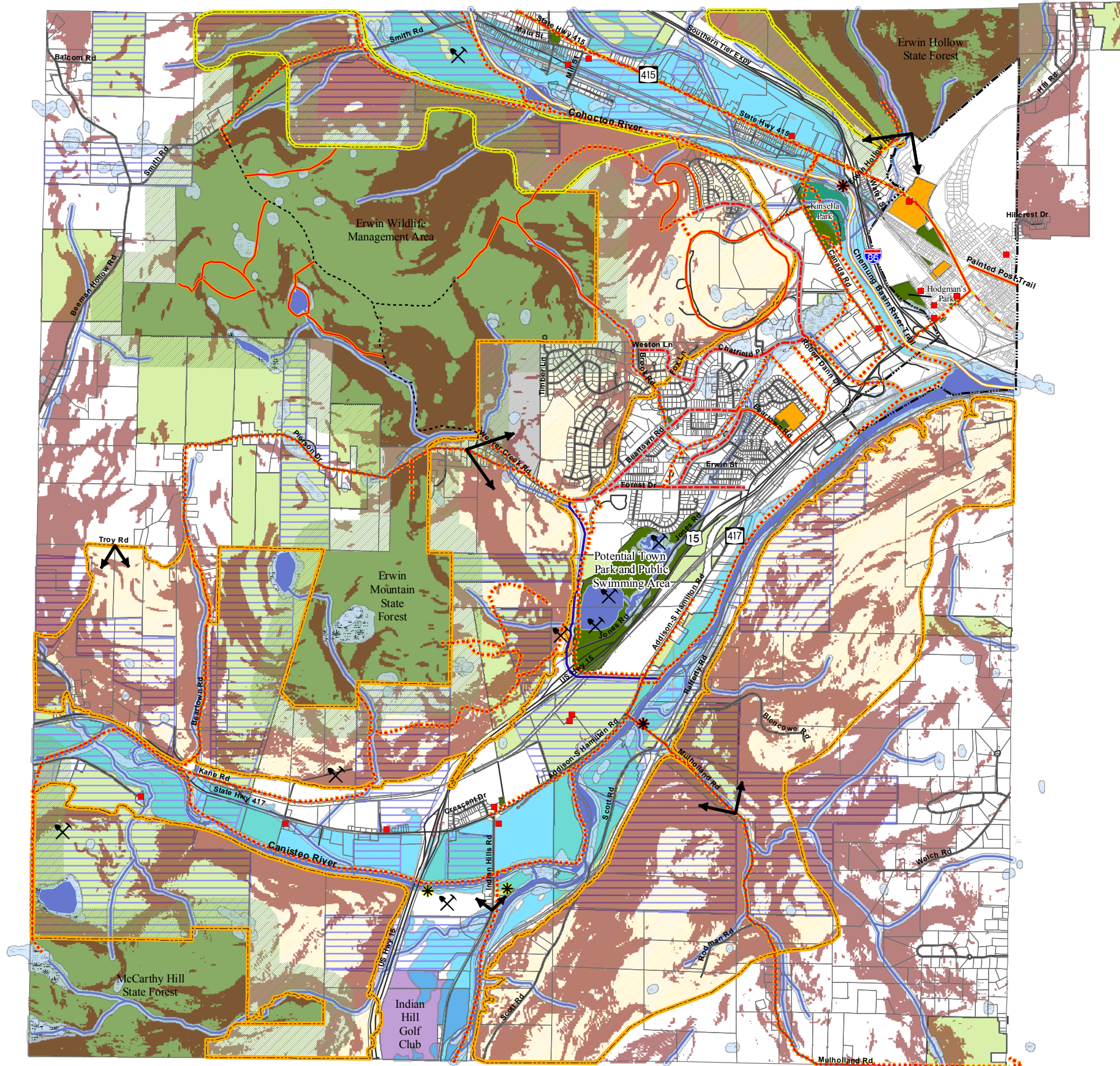

Lands of Conservation Interest

Agricultural Lands & Natural Resources

- Agricultural Land
- Agricultural District
- NYSDEC Permitted Sand & Gravel Mine

Scenic Resources

- Viewshed Protection Overlay District
- Proposed Viewshed Protection Overlay District
- Scenic Vistas

Environmentally Sensitive Lands

- Stream Corridor Overlay District
- NWI Wetland
- NYSDEC Wetland
- 100 Year Floodplain
- Slopes > 25%

Open & Recreational Lands

- State Land
- Recreational Area
- Private Rec. Club
- School
- Park
- Proposed 1000' State Land Sensitive Area Buffer

Trail & Bicycle Routes

- NYS Bike Route 17
- Existing Trail
- Proposed Trail
- Chemung Basin Riv. Trail
- Proposed Sidewalk

Cultural Resources

- Sites of Historic / Cultural Interest
- Parcel Boundaries
- Village of Painted Post
- Roads
- Administrative Road
- Railroad
- Lakes, Ponds
- Rivers, Streams, Creeks
- Beartown Creek Diversion
- Existing Water Access Point
- Future Water Access Point

February 2005

THE SARATOGA ASSOCIATES

LANDSCAPE ARCHITECTS, ARCHITECTS, ENGINEERS & PLANNERS, P.C.
NEW YORK CITY ■ SARATOGA SPRINGS ■ BOSTON

This map is computer generated using data acquired by The Saratoga Associates from various sources and is intended only for reference, conceptual planning and presentation purposes. This map is not intended for and should not be used to establish boundaries, property lines, location of objects or to provide any other information typically needed for construction or any other purpose when engineered plans or land surveys are required.